

Planning Permit No. A/52/191  
**APPROVED**  
 SUBJECT TO THE CONDITIONS IN THIS OFFICE LETTER.  
 No. A/3/8049/19  
 Date 25/11/90  
 FOR MEMBER SECRETARY  
 MADRAS METROPOLITAN DEVELOPMENT AUTHORITY  
 MADRAS 600 004

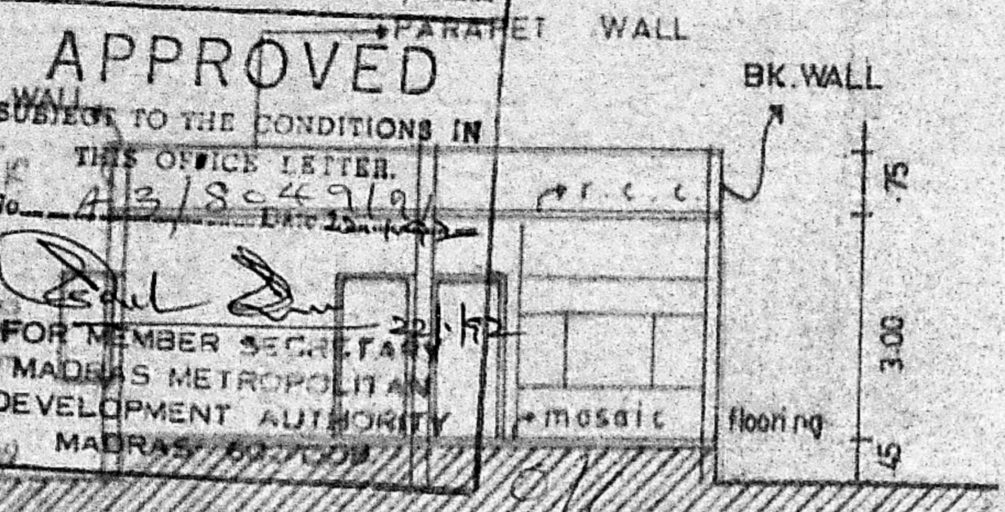

SECTION ON AA

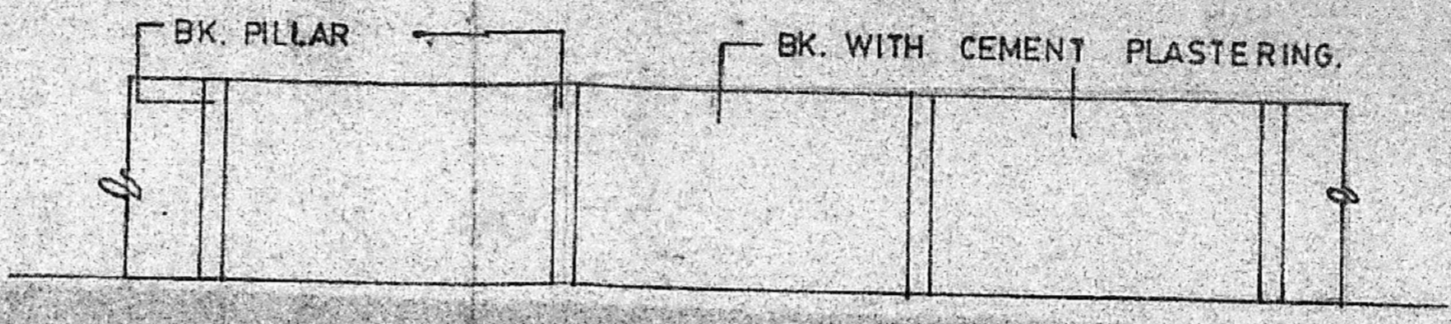

compound wall elevation  
 NOT TO SCALE

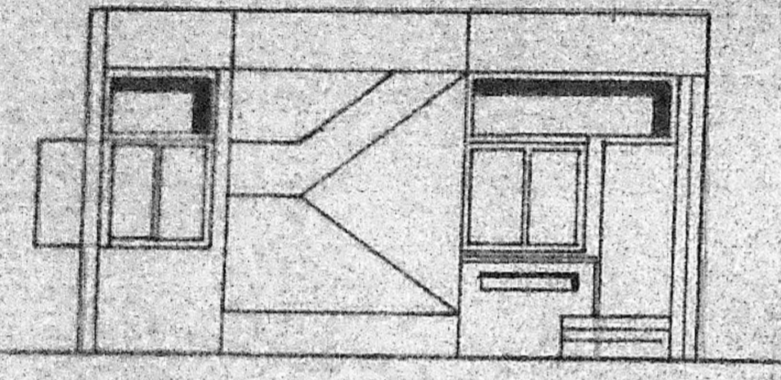

FRONT ELEVATION

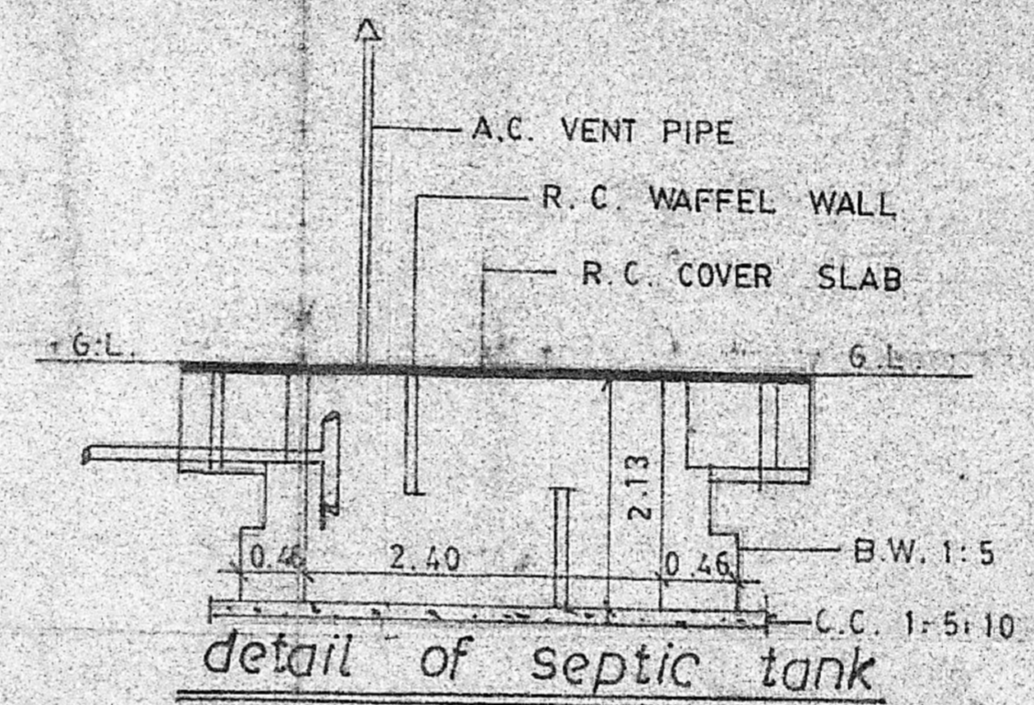

detail of septic tank  
 NOT TO SCALE

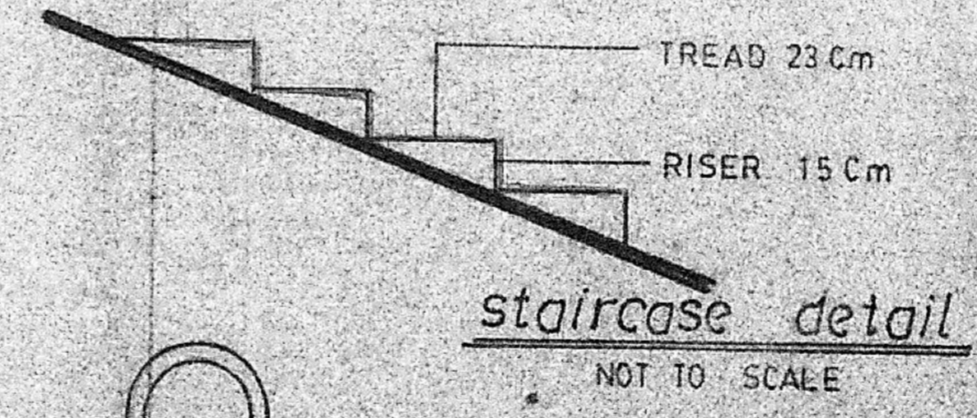

staircase detail  
 NOT TO SCALE

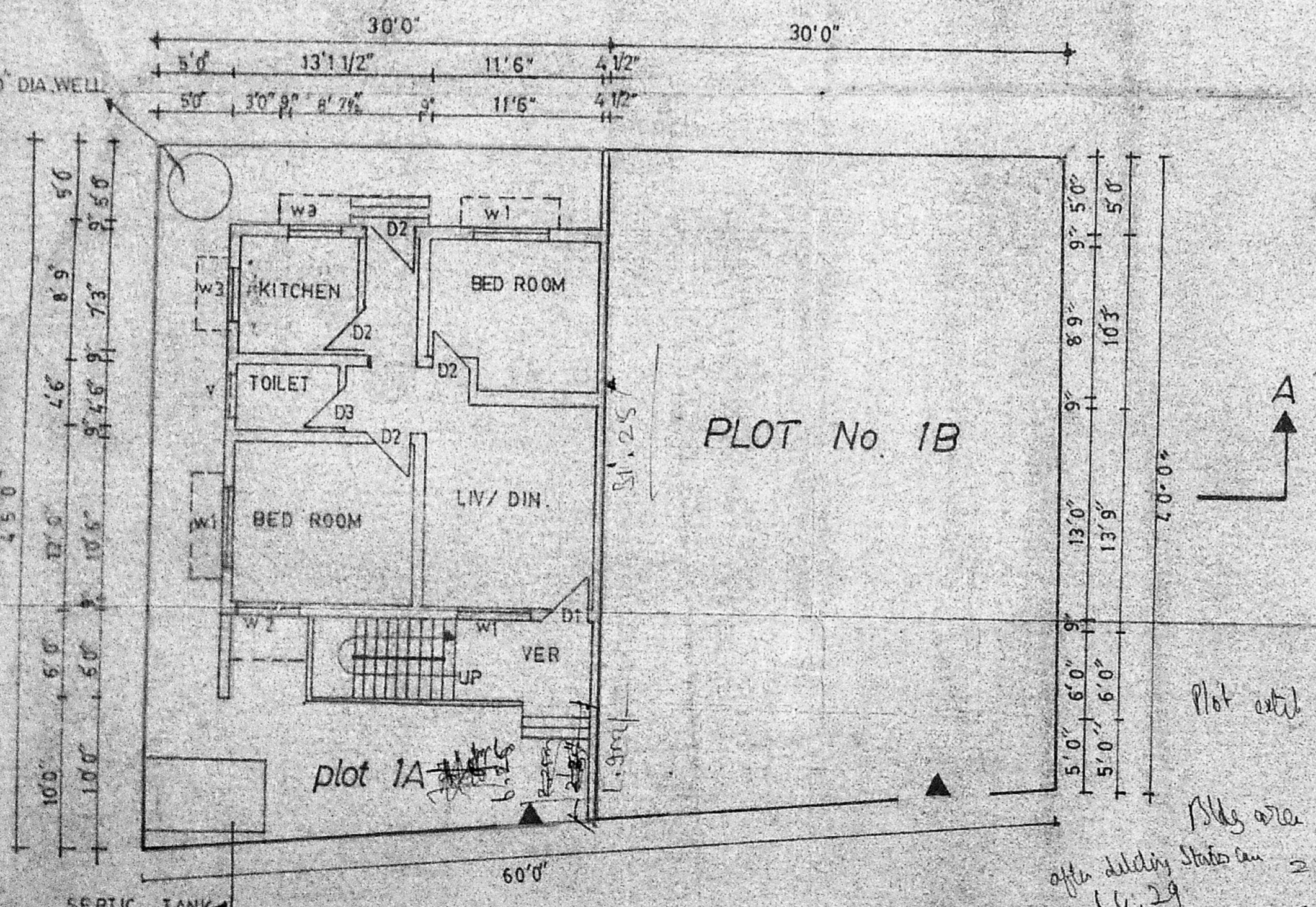

PLOT No. 1B

PLAN  
 SCALE 1:100

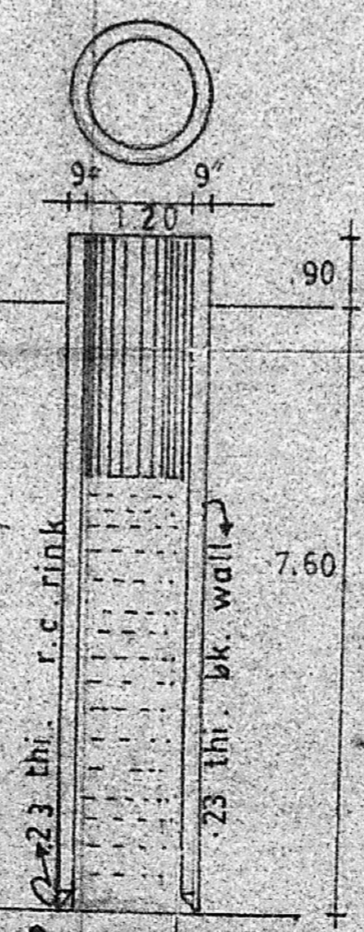

plan & section of well  
 NOT TO SCALE

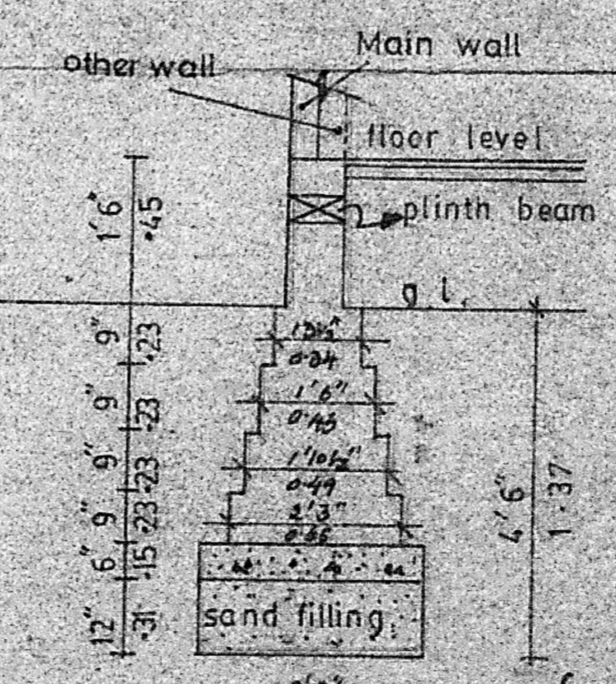

foundation detail FOR 9" & 4 1/2" walls

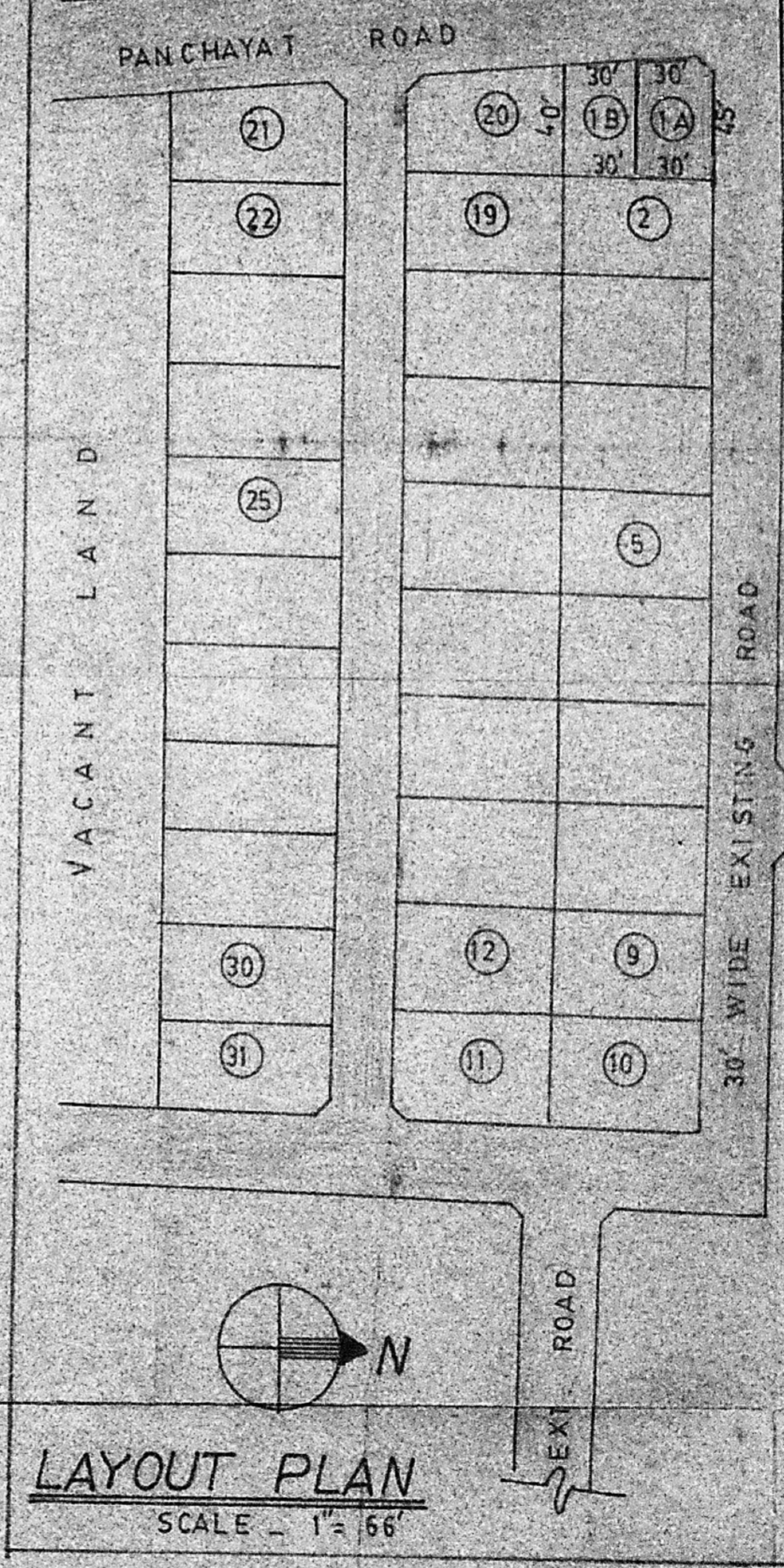

LAYOUT PLAN  
 SCALE - 1" = 66'

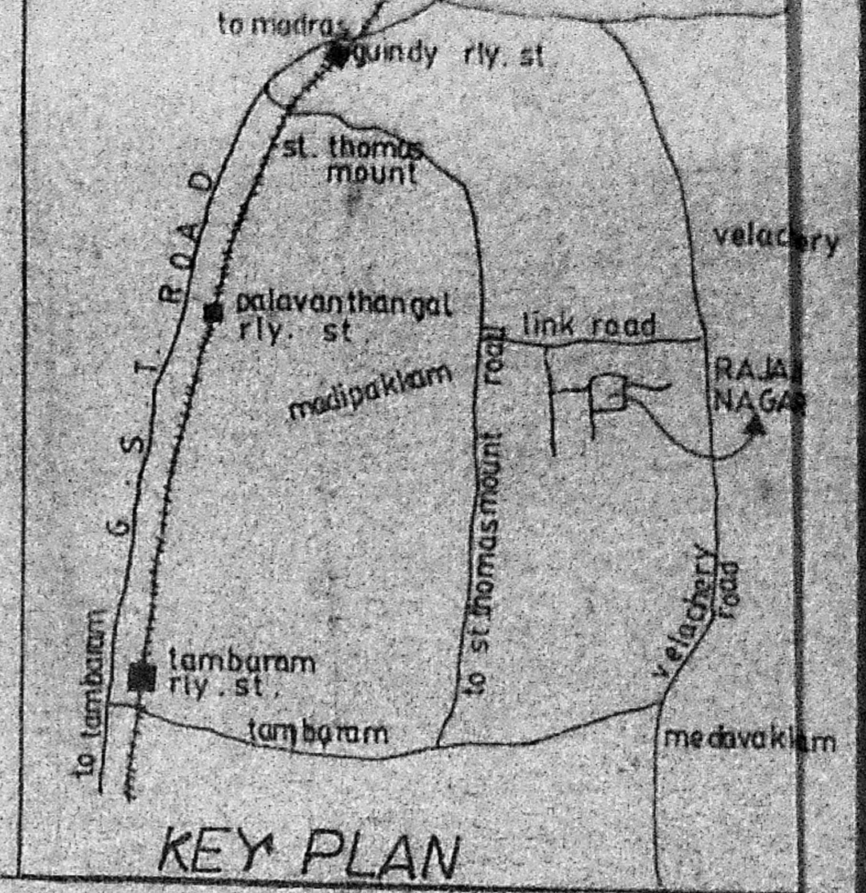

KEY PLAN

**SPECIFICATION**

1. SAND FILLING IN FOUNDATION
2. BK. WORK IN C.M. 1:5 IN FOUNDATION BASEMENT SUPERSTRUCTURE AND BASEMENT.
3. MOSAIC FLOORING.
4. C.C. 1:4:8 IN FOUNDATION
5. R.C. SLAB LINTELS ROOF IN R.C.C. 1:2:4.
6. PLASTERING IN C.M. 1:4

**REFERENCE** IN FEET

D1	T.W. PANELLED DOOR	3'6" X 7'0"
D2	DO.	3'0" X 7'0"
D3	DO.	2'6" X 6'6"
W1	T.W. GLAZED WINDOW	5'0" X 4'6"
W2	DO.	4'0" X 4'6"
W3	DO.	3'0" X 4'6"
V	VENTILATOR	1'0" X 1'6"

- BOUNDARY
- EXISTING
- PROPOSAL

PLOT	TOTAL AREA	BUILT UP AREA
1A	1313 sq. ft.	595 sq. ft.

PROPOSED RESIDENCE  
 IN S.No. 105/2 OF  
 V No. 123 ( PLOT No. 1A  
 MADIPAKKAM VILLAGE,  
 SAIDAPET TALUK,  
 CHENGAI ANNA DISTRICT  
 PANCHAYAT UNION,  
 MADRAS - 600064.

OWNER  
 V. Senthur Pandian

SCALE AS SHOWN || DATE 23.11.90

P. Reddy  
 LICENSED SURVEYOR  
 Corporation of Madras,  
 BS No. 197,  
 Consulting Engineer & Contractor,  
 Office No. 2, 3rd Floor,  
 PUDUPET, MADRAS-600 002

LICENSED SURVEYOR

Plot area = 1312.5 sq ft  
 = 122.06 sq m  
 Plots area = 31.25 x 25  
 after deducting stairs area = 781.25 sq ft  
 = 72.66 sq m  
 72.66 / 122.06 = 0.60  
 plan & section of well.